Westminster Environs Community Comprehensive Plan

Environmental Resource Areas

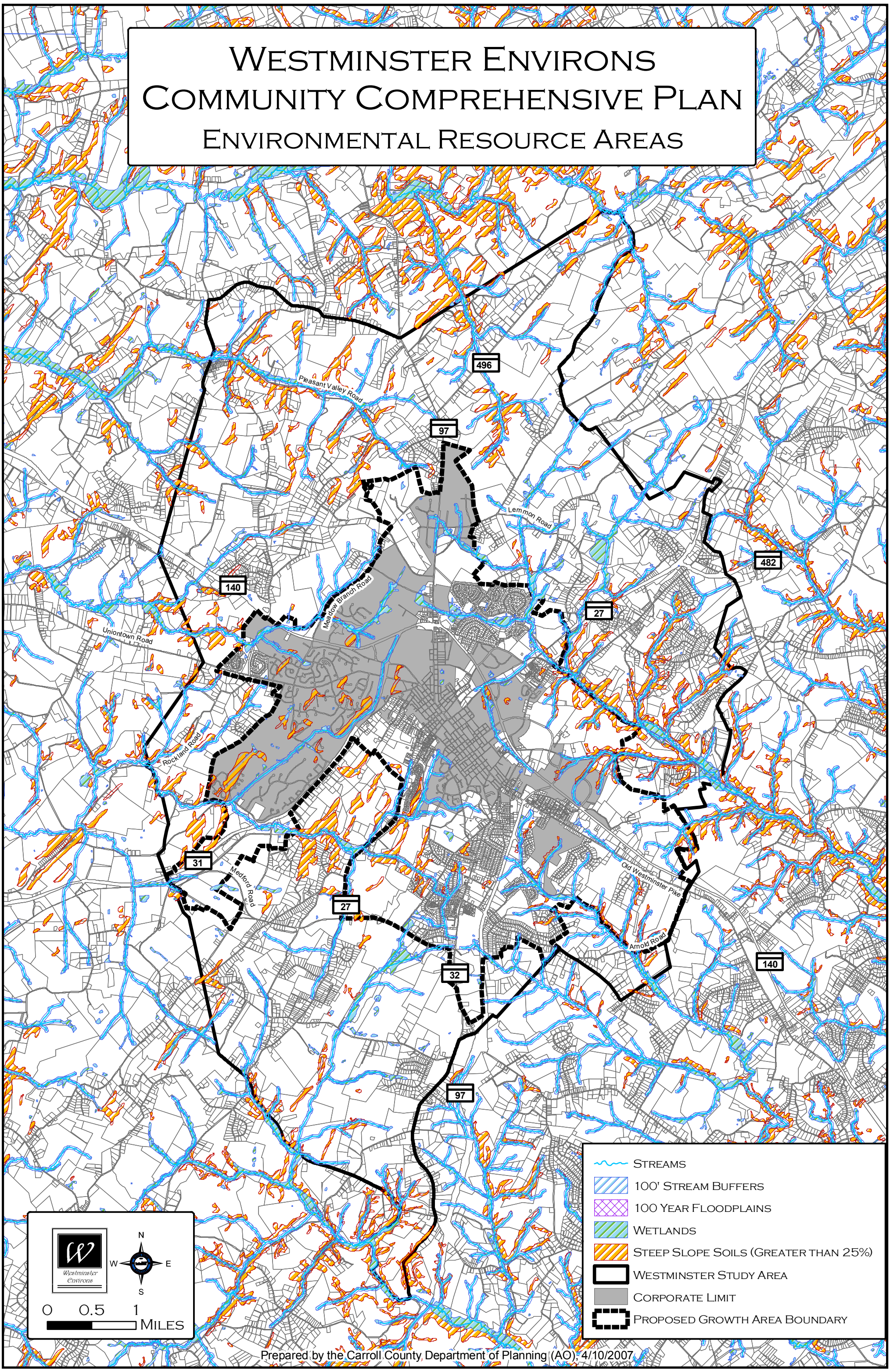

Prepared by the Carroll County Department of Planning (AO), 4/10/2007