Westminster Environs Community Comprehensive Plan

Carroll County-Owned Land

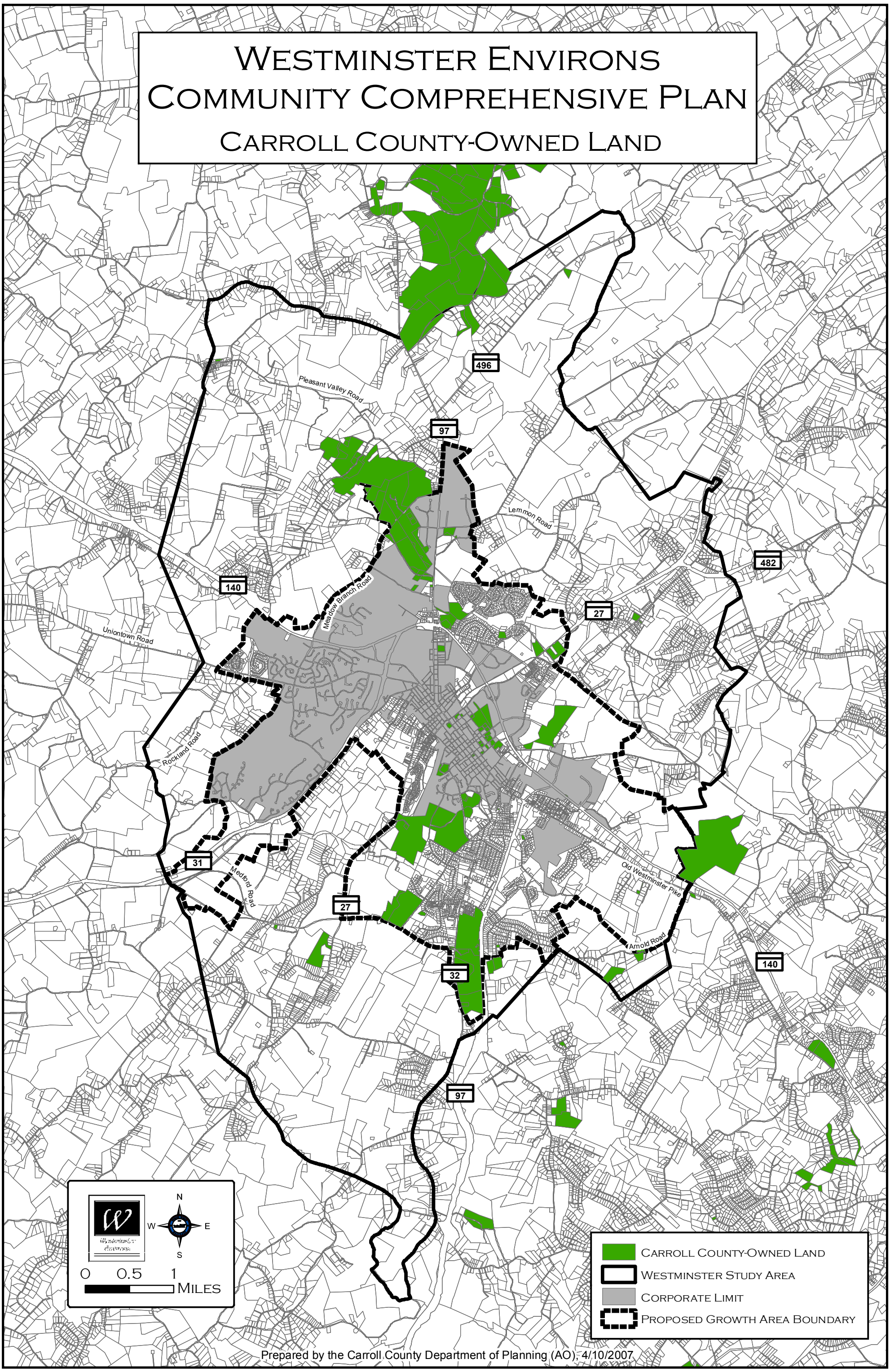

Prepared by the Carroll County Department of Planning (AO), 4/10/2007