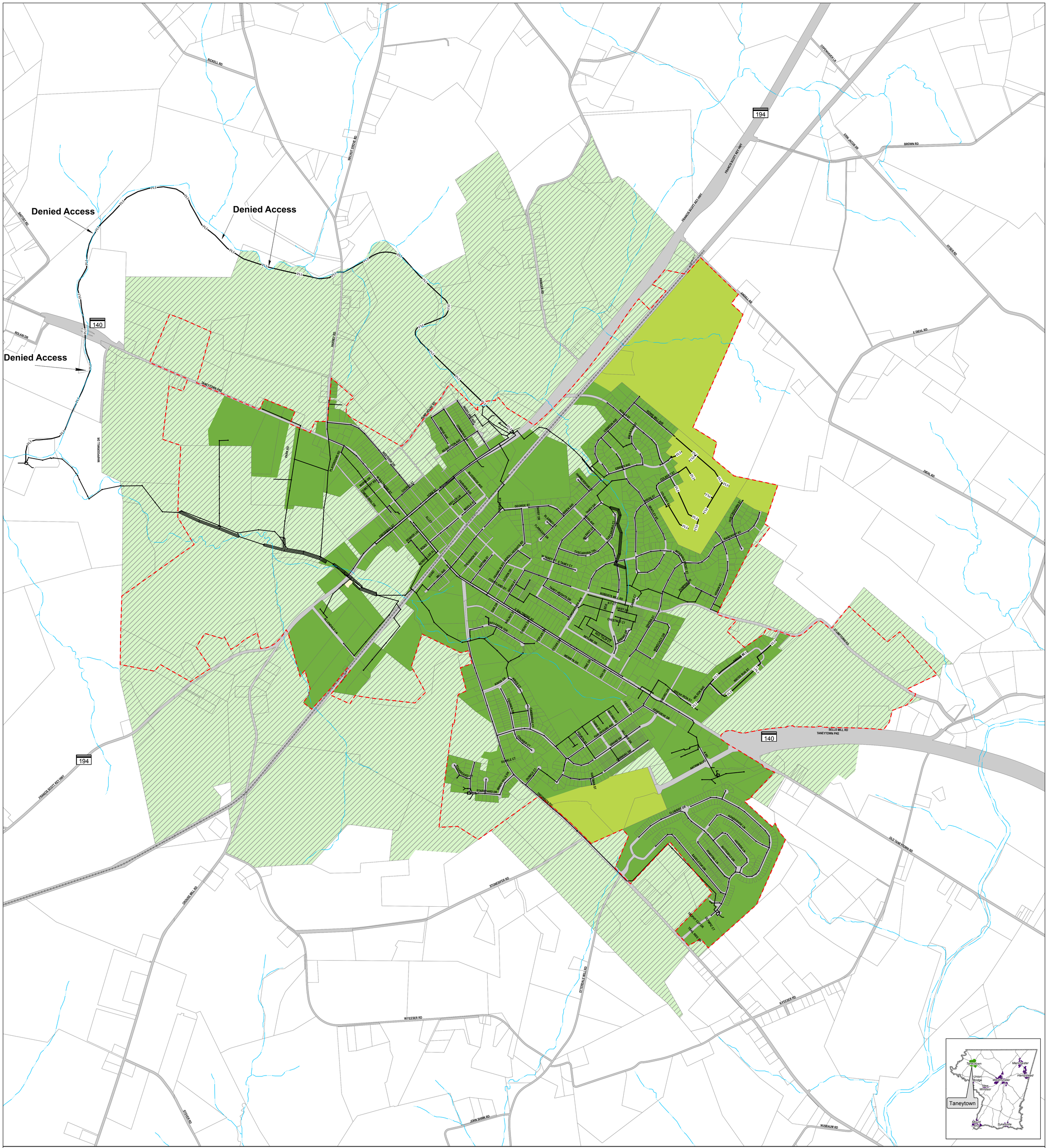

Taneytown Sewer Service Area

Carroll County, Maryland

2014 Water & Sewer Master Plan

0 600 1,200 Feet

Map S-8

Existing and Planned Service Areas

S - 1	Existing/Final Planning
S - 3	Priority (0-6 yr)
S - 5	Future (7-10 yr)
S - 6	Long Range (10+ yr)
S - 7	No Planned Service

Existing and Planned Community Facilites

	Existing	Priority	Future
Interceptor or Trunk Sewer			
Force Main	FM	FM	FM
Pumping stations			
Treatment Plants	STP	STP	STP

Corporate Limits

N W E S

This data is prepared by Carroll County for internal use and is made availible because it is public information. Carroll County, its agencies or employees, do not warrant its accuracy or suitability for any purpose. The reader should contact appropriate regulating agencies to determine accuracy or suitability of the data for a particular use.

Prepared by the Carroll County Department of Land Use, Planning & Development, 08/11/2015 (sb)

Rev No.	Date	Description

Rev No.	Date	Description