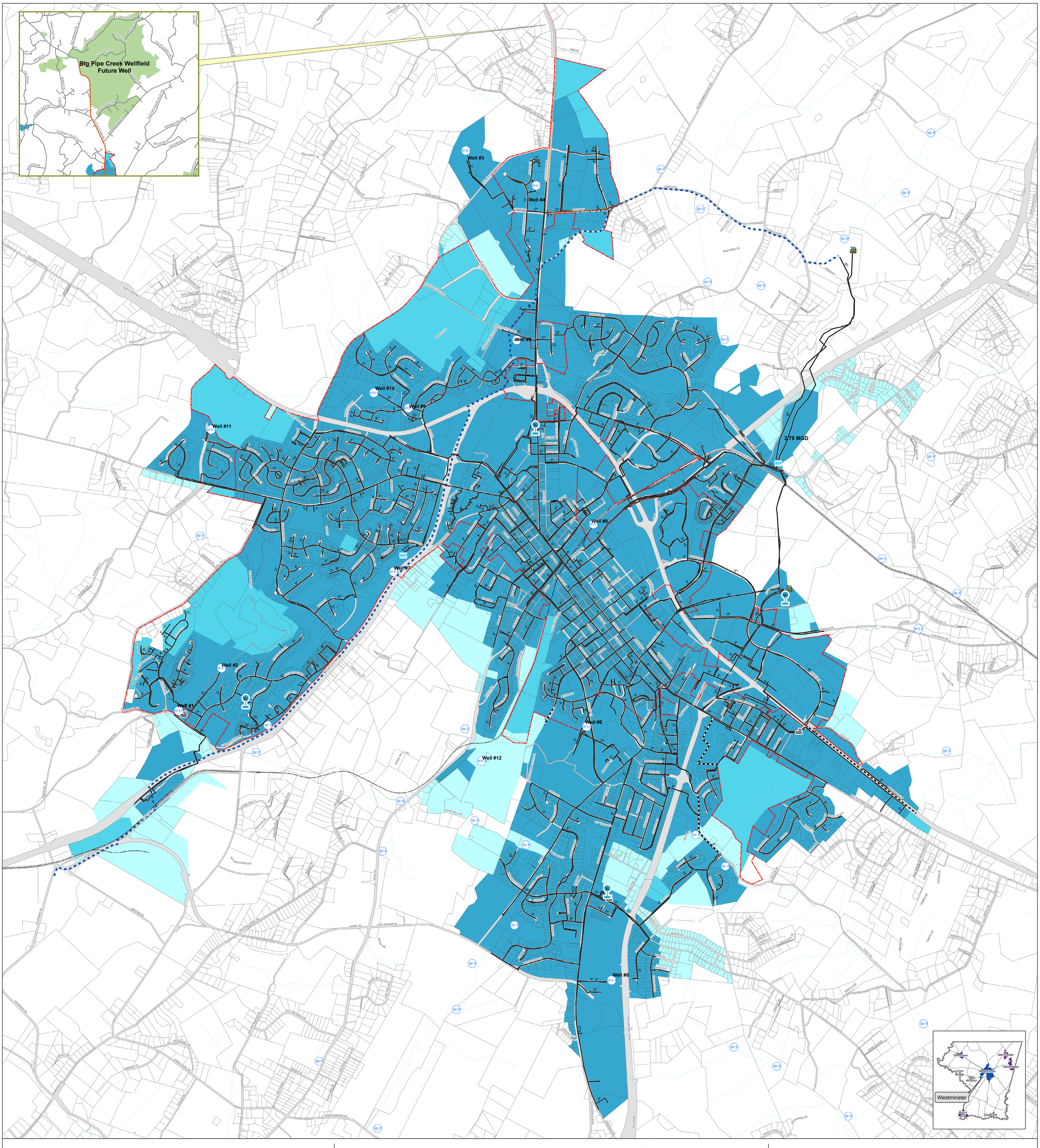

Westminster Water Service Area

Carroll County, Maryland

2014 Water & Sewer Master Plan

0 1,000 2,000 Feet

Map W-5

Existing and Planned Service Areas

W - 1	Existing/Final Planning
W - 3	Priority (0-6 yr)
W - 5	Future (7-10 yr)
W - 6	Long Range (10+ yr)
W - 7	No Planned Service

Existing and Planned Community Facilites

	Existing	Priority	Future	No Service
Transmission or Feeder Main				
Treatment Plant (Capacity - MGD)	WTP	WTP	WTP	
Pumping Station (Capacity - MGD)				
Storage Tank (Capacity - MGD)	W	P/W	F/W	
Well (Capacity - MGD)	W/Ex	W/P	W/P	
Spring	S			
Reservior (Capacity - MGD)				

Proposed Wellfield Line

Medford Quarry Emergency Pipeline

Corporate Limits

Streams

N W E S

This data is prepared by Carroll County for internal use and is made availible because it is public information. Carroll County, its agencies or employees, do not warrant its accuracy or suitability for any purpose. The reader should contact appropriate regulating agencies to determine accuracy or suitability of the data for a particular use. This map is for planning purposes only.

Prepared by the Carroll County Department of Land Use, Planning & Development. (sb) 08/12/2015

Rev No.	Date	Description

Rev No.	Date	Description