Watersville

Watersville is located at the Carroll County/Howard County line in southern Carroll County. The South Branch of the Patapsco River is the County line and the southern boundary of the Village. The Village is located on Watersville Road and is approximately 0.6 miles long. Watersville contains historic buildings.

The Village has been designated as a water/sewer problem area by the Carroll County Health Department.

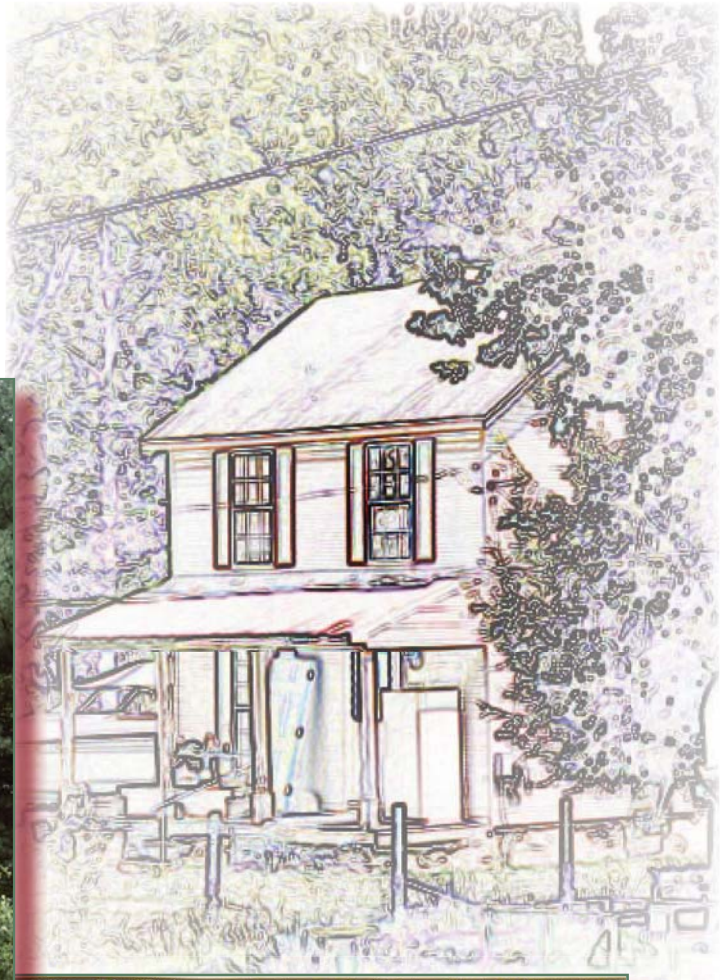

Watersville contains no commercial buildings. The residences are small and again, mostly covered with siding.

The land surrounding Watersville is diverse: rolling hills, cornfields, and wooded areas. An Agricultural Land Preservation district is located northwest of the Village.

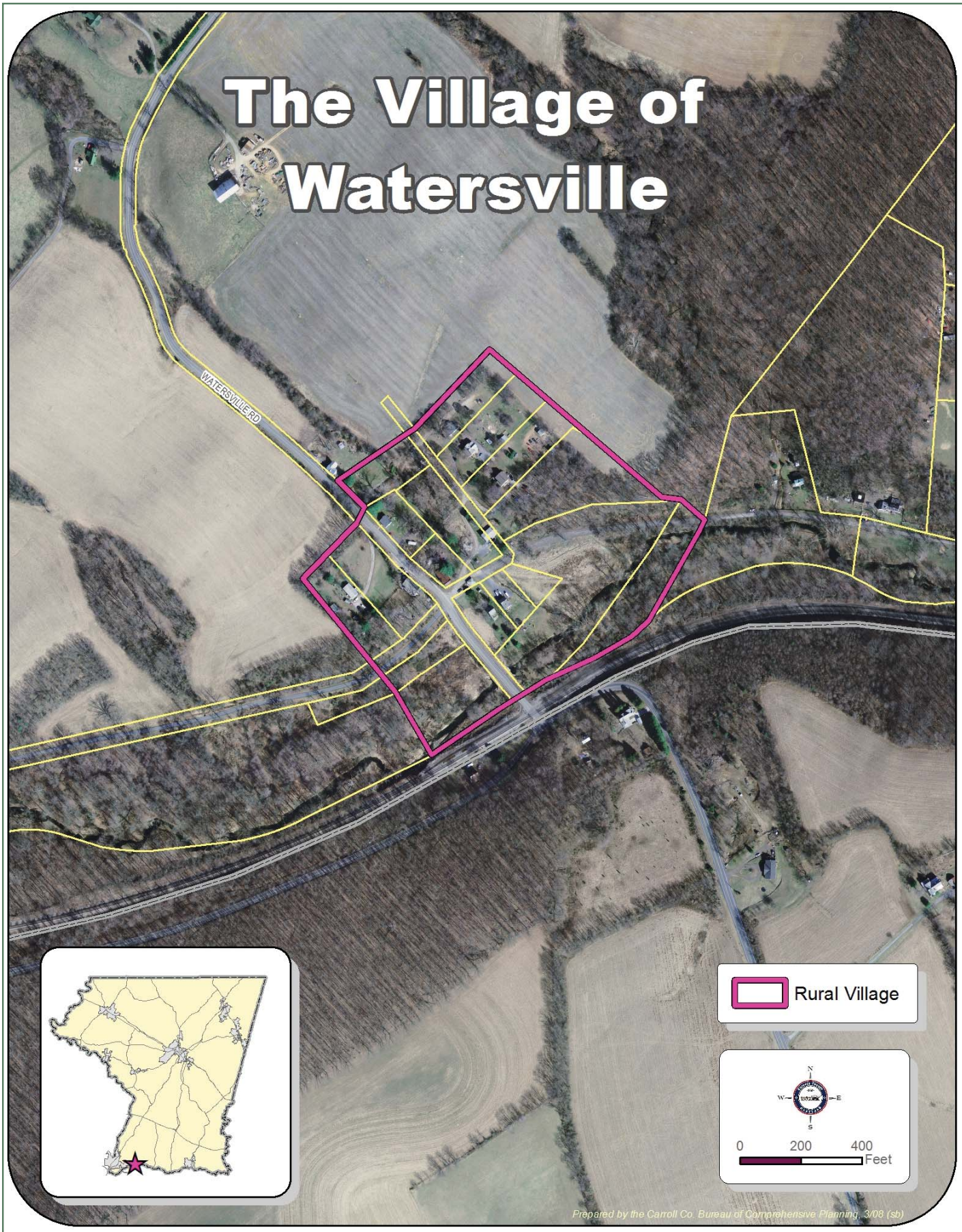
The Village of Watersville
WATERSVILLE RD
Rural Village
N
W
E
S
0
200
400
Feet
Prepared by the Carroll Co. Bureau of Comprehensive Planning, 3/08 (sb)