Department of Technology Services
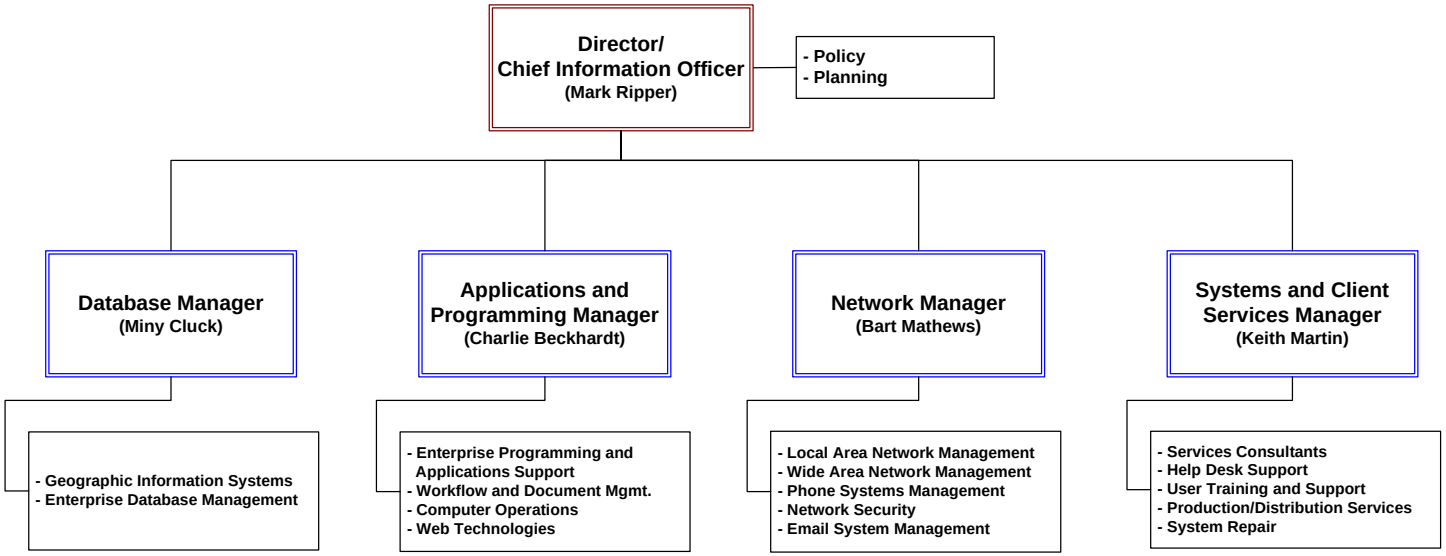
Programs and Services 03/20/08